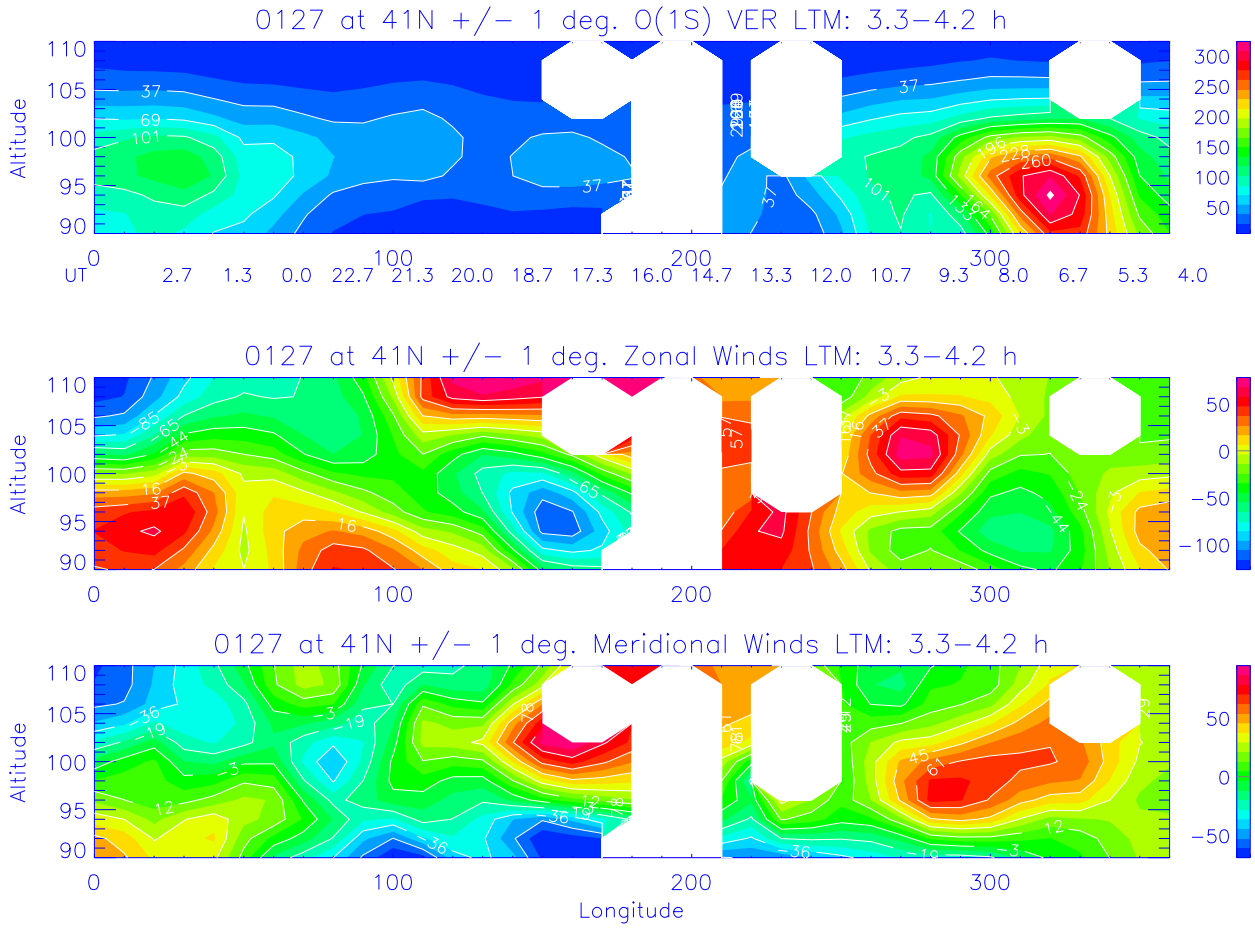
0127 at 41N +/- 1 deg. O(1S) VER LTM: 3.3-4.2 h
Altitude
110
105
100
95
90
0
100
200
300
UT
2.7 1.3 0.0 22.7 21.3 20.0 18.7 17.3 16.0 14.7 13.3 12.0 10.7 9.3 8.0 6.7 5.3 4.0
300
250
200
150
100
50
0127 at 41N +/- 1 deg. Zonal Winds LTM: 3.3-4.2 h
Altitude
50
0
-50
-100
0127 at 41N +/- 1 deg. Meridional Winds LTM: 3.3-4.2 h
Altitude
Longitude